WIETRZYKOWSCY I PŁACHECCY

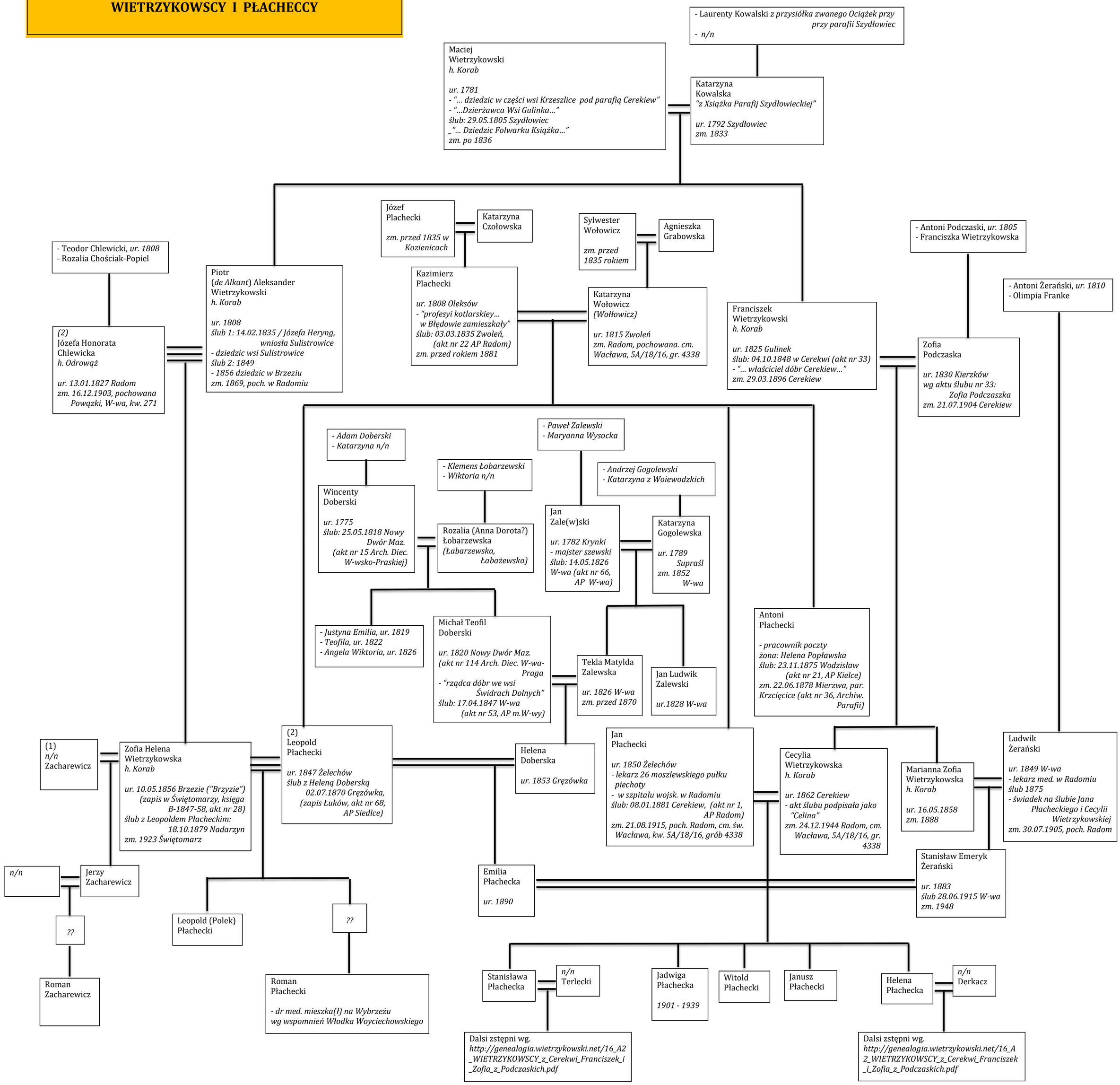

mb, styczeń 2019